IN THE DISTRICT COURT OF THE FIFTH JUDICIAL DISTRICT OF THE STATE OF IDAHO, IN AND FOR THE COUNTY OF TWIN FALLS

IN RE THE GENERAL ADJUDICATION
OF RIGHTS TO THE USE OF WATER FROM
THE SNAKE RIVER BASIN WATER SYSTEM

CIVIL CASE NUMBER: 39576

Ident. Number: 55-13993
Date Received: _____
Receipt No: _____
Claim Fee: _____
Received By: _____

NOTICE OF CLAIM TO A WATER RIGHT
ACQUIRED UNDER STATE LAW
For Domestic and/or Stockwater Purposes
Where Daily Use is less than 13,000 gallons per day

1. Name of Claimant(s)

LEQUERICA & SONS INC
3910 SUMTER WAY
BOISE ID 83709

Phone: (208) 860-6992

2. Date of Priority: 4/17/1924

3. Source:
UNNAMED STREAMS
LONE TREE CREEK

Trib. to:
LONE TREE CREEK
JORDAN CREEK

4. Point of Diversion:

Township	Range	Section	¼ of	¼ of ¼	Lot	County	Type
08S	05W	7	SE	NE		OWYHEE	Beginning
08S	05W	8	NE	NE		OWYHEE	Beginning
08S	05W	9	SE	NW	3	OWYHEE	Beginning
08S	05W	5	NE	SW		OWYHEE	Beginning
08S	05W	6	NW	SE		OWYHEE	Ending
08S	05W	8	SE	NW		OWYHEE	Ending
08S	05W	7	NE	NE		OWYHEE	Ending
08S	05W	7	NE	NE		OWYHEE	Ending
08S	05W	5	NE	SW		OWYHEE	Ending
08S	05W	5	SW	SW	5	OWYHEE	Beginning

5. Description of diverting works:

6. Water is used for the following purposes:

Purpose	From	To	C.F.S.	(or)	A.F.A
STOCKWATER	01/01	12/31	0.02		

7. Total Quantity Appropriated is:

   0.02 C.F.S. and/or A.F.A.

8. Non-irrigation uses:

   In-Stream Stockwater

9. Place of use:

   STOCKWATER within OWYHEE County

Township	Range	Section	¼	of ¼	Lot	Acres
08S	05W	5	NE	SW		
08S	05W	5	SW	SW	5	
08S	05W	6	NW	SE		
08S	05W	6	SW	SE	9	
08S	05W	6	SE	SE	10	
08S	05W	7	NE	NE		
08S	05W	7	SE	NE		
08S	05W	8	NE	NE		
08S	05W	8	NW	NE		
08S	05W	8	SW	NE		
08S	05W	8	SE	NE	1	
08S	05W	8	SE	NE	5	
08S	05W	8	NE	NW		
08S	05W	8	NW	NW		
08S	05W	8	SW	NW		
08S	05W	8	SE	NW		
08S	05W	9	SW	NW	4	
08S	05W	9	SW	NW	5	
08S	05W	9	SE	NW	3	

10. Do you own the property listed above as place of use? Yes

    If your answer is no, describe in remarks below the authority you have to claim this water right.

    _____

    _____

11. Other Water Rights Used:

12. Remarks:

    Priority Date Explanation:

    Priority date is the most Sr. Date of the various patents covering the claimed place of use.

13. Basis of Claim: Beneficial Use

14. Signature(s)

(a.) By signing below, I/We acknowledge that I/We have received, read and understand the form entitled "How you will receive notice in the SNAKE River Basin Adjudication." (b.) I/We do _____ do not X wish to receive and pay a small annual fee for monthly copies of the docket sheet.

Number of attachments: 4

For Organizations:

I do solemnly swear or affirm under penalty of perjury that I am

President of **Lequerica & Sons Inc**,
Title Organization

that I have signed the foregoing document in the space below as

President of **Lequerica & Sons Inc**,
Title Organization

and that the statements contained in the foregoing document are true and correct.

Signature of Authorized Agent Jim Lequerica Date 9/4/2020

Title and Organization **President, Lequerica & Sons Inc**

State of Idaho
Department of Water Resources

Adjudication Claim

55-13993

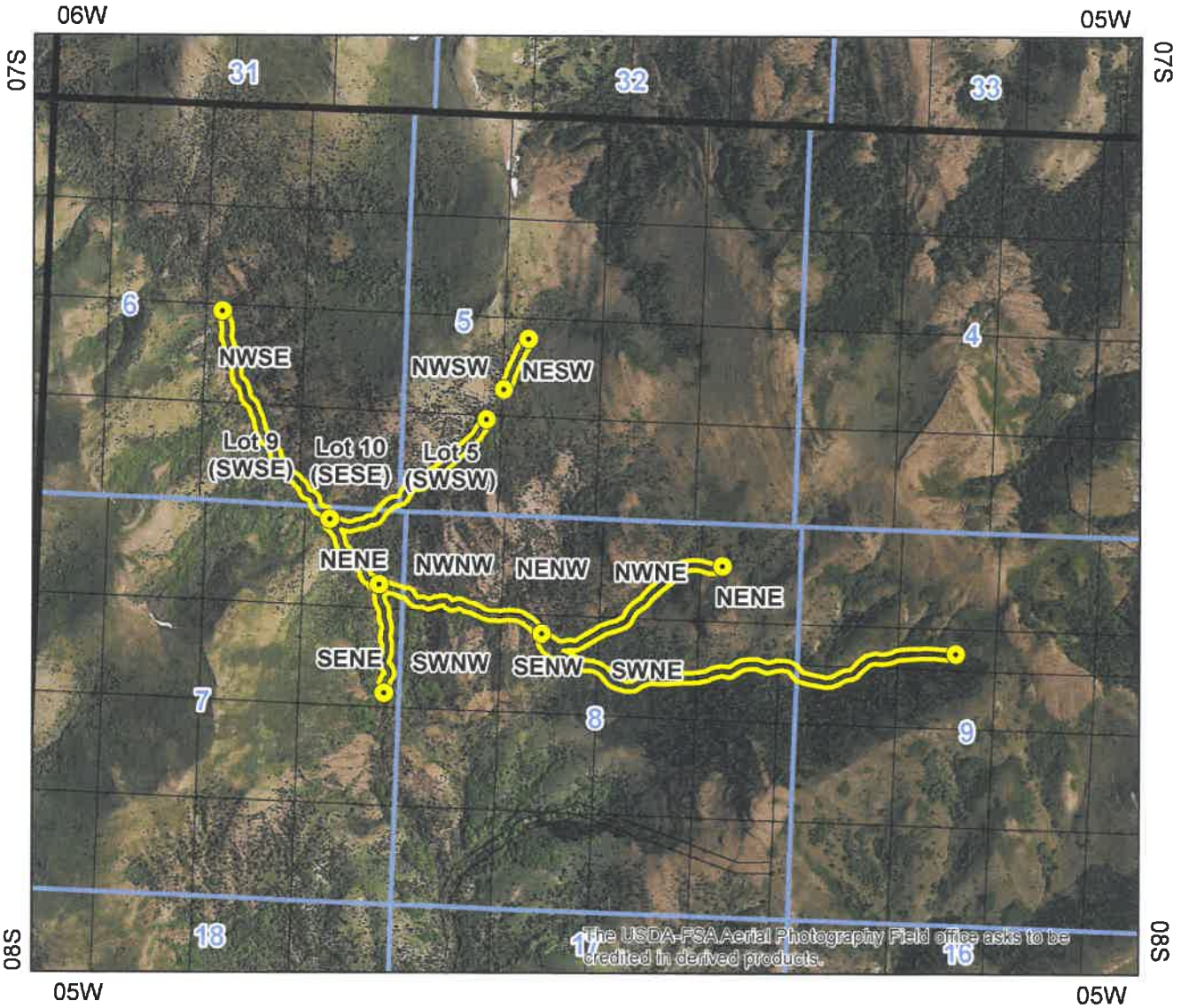

Point of Diversion

Place Of Use Boundary

Townships

PLS Sections

Quarter Quarters

0 0.275 0.55 1.1 Miles

N

Prepared By: Saxton, Craig

Lequerica & Sons Inc. Claim Overview (Southern Properties)

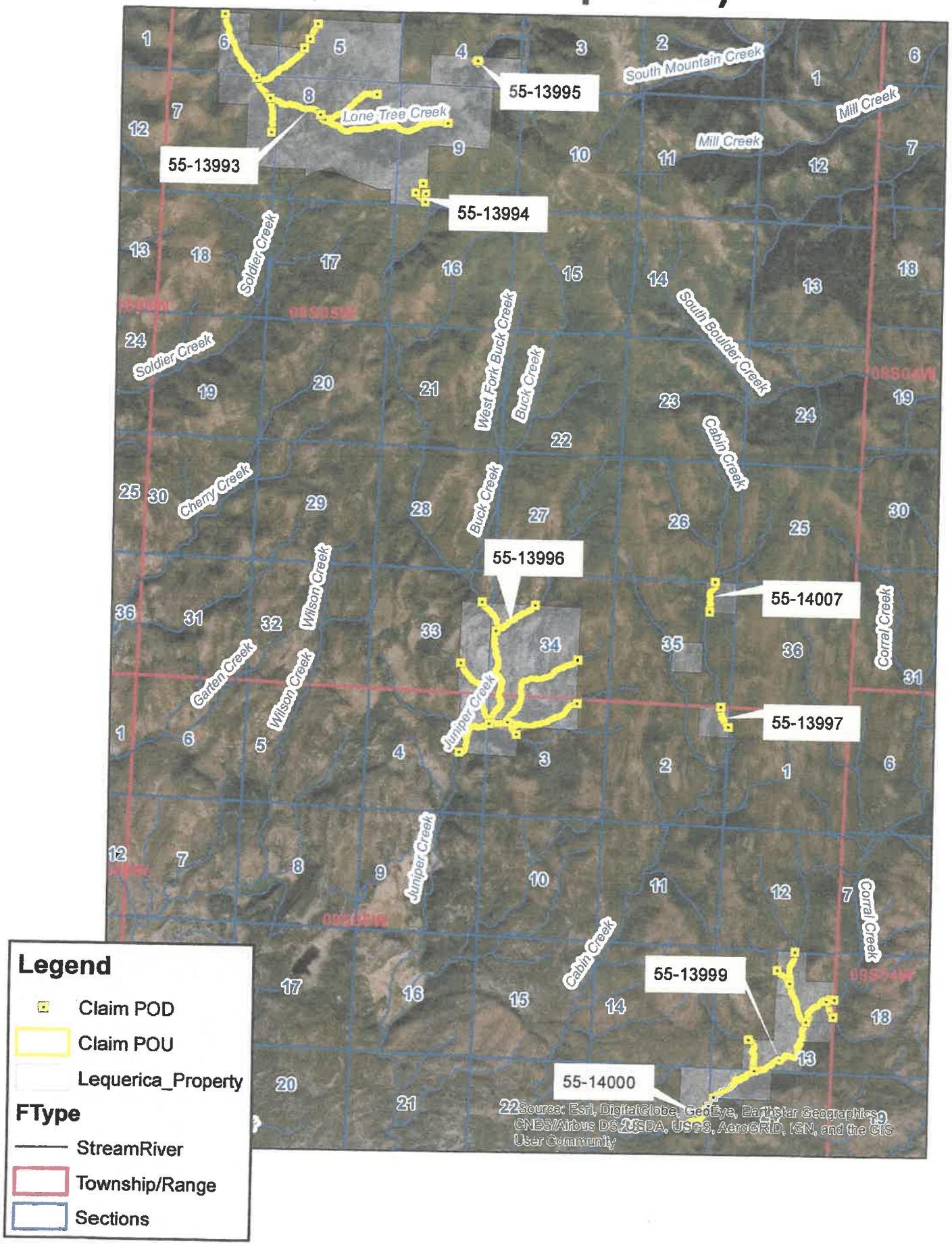

Patent Summary

Date Created: August 28, 2020

Re: Patents covering the claimed place of use were used as the basis of claimed priority date

---

55-13993:
4/17/1924

936622	COOPER, ALONZO B	4/17/1924	025680	ID	Boise	008S - 005W	N½NE¼	7	Owyhee
						008S - 005W	SE¼NE¼	7	Owyhee
						008S - 005W	NE¼SE¼	7	Owyhee
						008S - 005W	NW¼	8	Owyhee
						008S - 005W	NW¼SW¼	8	Owyhee
						008S - 005W	Lot/Trct 10	6	Owyhee
						008S - 005W	Lot/Trct 9	6	Owyhee
						008S - 005W	Lot/Trct 2	8	Owyhee
903516	LENNOX, JULIA A HUNGATE	4/18/1923	016917	ID	Boise	008S - 005W	NW¼SE¼	6	Owyhee
936621	COOPER, GOLDA R	4/17/1924	025654	ID	Boise	008S - 005W	N½SE¼	5	Owyhee
						008S - 005W	NE¼SW¼	5	Owyhee
						008S - 005W	N½NE¼	8	Owyhee
						008S - 005W	Lot/Trct 10	4	Owyhee
						008S - 005W	Lot/Trct 8	4	Owyhee
						008S - 005W	Lot/Trct 9	4	Owyhee
						008S - 005W	Lot/Trct 5	5	Owyhee
						008S - 005W	Lot/Trct 6	5	Owyhee
						008S - 005W	Lot/Trct 7	5	Owyhee
						008S - 005W	Lot/Trct 8	5	Owyhee
936622	COOPER, ALONZO B	4/17/1924	025680	ID	Boise	008S - 005W	N½NE¼	7	Owyhee
						008S - 005W	SE¼NE¼	7	Owyhee
						008S - 005W	NE¼SE¼	7	Owyhee
						008S - 005W	NW¼	8	Owyhee
						008S - 005W	NW¼SW¼	8	Owyhee
						008S - 005W	Lot/Trct 10	6	Owyhee
						008S - 005W	Lot/Trct 9	6	Owyhee
						008S - 005W	Lot/Trct 2	8	Owyhee
936622	COOPER, ALONZO B	4/17/1924	025680	ID	Boise	008S - 005W	N½NE¼	7	Owyhee
						008S - 005W	SE¼NE¼	7	Owyhee
						008S - 005W	NE¼SE¼	7	Owyhee
						008S - 005W	NW¼	8	Owyhee
						008S - 005W	NW¼SW¼	8	Owyhee
						008S - 005W	Lot/Trct 10	6	Owyhee
						008S - 005W	Lot/Trct 9	6	Owyhee
						008S - 005W	Lot/Trct 2	8	Owyhee
989159	COOPER, ALONZO BYRON	6/21/1922	021270	ID	Boise	008S - 005W	SW¼NE¼	8	Owyhee
						008S - 005W	Lot/Trct 1	8	Owyhee
						008S - 005W	Lot/Trct 3	8	Owyhee
						008S - 005W	Lot/Trct 4	8	Owyhee

936621	COOPER, GOLDA R	4/17/1924	025654	ID	Boise	008S - 005W	N½SE¼	5	Owyhee
						008S - 005W	NE¼SW¼	5	Owyhee
						008S - 005W	N½NE¼	8	Owyhee
						008S - 005W	Lot/Trct 10	4	Owyhee
						008S - 005W	Lot/Trct 8	4	Owyhee
						008S - 005W	Lot/Trct 9	4	Owyhee
						008S - 005W	Lot/Trct 5	5	Owyhee
						008S - 005W	Lot/Trct 6	5	Owyhee
						008S - 005W	Lot/Trct 7	5	Owyhee
						008S - 005W	Lot/Trct 8	5	Owyhee
869160	COOPER, GOLDA R	6/21/1922	021318	ID	Boise	008S - 005W	Lot/Trct 2	9	Owyhee
						008S - 005W	Lot/Trct 3	9	Owyhee
						008S - 005W	Lot/Trct 4	9	Owyhee
781502	COOPER, GOLDA RHE	11/15/1920	025102	ID	Boise	008S - 005W	Lot/Trct 5	9	Owyhee
781503	COOPER, GOLDA RHE	11/15/1920	025103	ID	Boise	008S - 005W	Lot/Trct 6	9	Owyhee

55-13994:
11/15/1920

781533	URQUIAGA, LASARO	11/15/1920	025136	ID	Boise	008S - 005W	SW¼SW¼	9	Owyhee

55-13995:
4/17/1924

936621	COOPER, GOLDA R	4/17/1924	025654	ID	Boise	008S - 005W	N½SE¼	5	Owyhee
						008S - 005W	NE¼SW¼	5	Owyhee
						008S - 005W	N½NE¼	8	Owyhee
						008S - 005W	Lot/Trct 10	4	Owyhee
						008S - 005W	Lot/Trct 8	4	Owyhee
						008S - 005W	Lot/Trct 9	4	Owyhee
						008S - 005W	Lot/Trct 5	5	Owyhee
						008S - 005W	Lot/Trct 6	5	Owyhee
						008S - 005W	Lot/Trct 7	5	Owyhee
						008S - 005W	Lot/Trct 8	5	Owyhee

Idaho Department of Water Resources Receipt

Receipt ID: C109293

Payment Amount	$100.00	Date Received	9/25/2020	Region	STATE
Payment Type	Check	Check Number	2061		

Payer LEQUERICA & SONS INC

Comments MOTION FOR DETERMINATION OF DEFERRED DE MINIMIS DOMESTIC OR STOCK WATER USE FOR; LEQUERICA & SONS
WR: 55-13993 ; 55-13994; 55-13995; 55-13996

Fee Details

Amount	Description	PCA	Fund	Fund Detail	Subsidiary	Object
$100.00	SRBA DEFERRED DE MINIMIS INVESTIGATION FEE	41503	0337			1155

Signature Line (Department Representative)