IN THE DISTRICT COURT OF THE FIFTH JUDICIAL DISTRICT OF THE STATE OF IDAHO, IN AND FOR THE COUNTY OF TWIN FALLS

IN RE THE GENERAL ADJUDICATION
OF RIGHTS TO THE USE OF WATER FROM
THE SNAKE RIVER BASIN WATER SYSTEM

CIVIL CASE NUMBER: 39576

Ident. Number: 55-13996
Date Received: _____
Receipt No: _____
Claim Fee: _____
Received By: _____

NOTICE OF CLAIM TO A WATER RIGHT
ACQUIRED UNDER STATE LAW
For Domestic and/or Stockwater Purposes
Where Daily Use is less than 13,000 gallons per day

1. Name of Claimant(s)

LEQUERICA & SONS INC
3910 SUMTER WAY
BOISE ID 83709

Phone: (208) 860-6992

2. Date of Priority: 12/6/1926

3. Source:
UNNAMED STREAM
JUNIPER CREEK

Trib. to:
JUNIPER CREEK
NORTH FORK OWYHEE RIVER

4. Point of Diversion:

Township	Range	Section	¼ of	¼ of ¼	Lot	County	Type
09S	05W	3	NW	NW	4	OWYHEE	Ending
08S	05W	34	NW	SE		OWYHEE	Beginning
09S	05W	3	SW	NW		OWYHEE	Beginning
09S	05W	3	NW	NW	4	OWYHEE	Ending
09S	05W	3	NW	NE	2	OWYHEE	Beginning
09S	05W	3	NW	NW	4	OWYHEE	Ending
08S	05W	33	SE	SE	1	OWYHEE	Beginning
09S	05W	3	NW	NW	4	OWYHEE	Ending
08S	05W	34	SE	NW		OWYHEE	Beginning
08S	05W	34	SW	NW		OWYHEE	Ending
08S	05W	33	SE	NE		OWYHEE	Beginning
09S	05W	4	SE	NE		OWYHEE	Ending

5. Description of diverting works:

6. Water is used for the following purposes:

Purpose	From	To	C.F.S.	(or)	A.F.A
STOCKWATER	01/01	12/31	0.02		

7. Total Quantity Appropriated is:

   0.02 C.F.S. and/or A.F.A.

8. Non-irrigation uses:

   In-Stream Stockwater

9. Place of use:

   STOCKWATER within OWYHEE County

Township	Range	Section	¼	of ¼	Lot	Acres
08S	05W	33	SE	NE		
08S	05W	33	SE	SE	1	
08S	05W	34	SW	NW		
08S	05W	34	SE	NW		
08S	05W	34	NW	SW		
08S	05W	34	SW	SW	4	
08S	05W	34	SE	SW	3	
08S	05W	34	NW	SE		
08S	05W	34	SW	SE	2	
09S	05W	3	NW	NE	2	
09S	05W	3	NE	NW	3	
09S	05W	3	NW	NW	4	
09S	05W	3	SW	NW		
09S	05W	4	NE	NE	1	
09S	05W	4	SE	NE		

10. Do you own the property listed above as place of use? Yes

    If your answer is no, describe in remarks below the authority you have to claim this water right.

    _____

    _____

11. Other Water Rights Used:

12. Remarks:

    Priority Date Explanation:
    Based on land patent 990180 in the name of William J. Shea.

13. Basis of Claim: Beneficial Use

14. Signature(s)

(a.) By signing below, I/We acknowledge that I/We have received, read and understand the form entitled "How you will receive notice in the SNAKE River Basin Adjudication." (b.) I/We do _____ do not ___X___ wish to receive and pay a small annual fee for monthly copies of the docket sheet.

Number of attachments: ___3___

For Organizations:

I do solemnly swear or affirm under penalty of perjury that I am

President of **Lequerica & Sons Inc**,
Title Organization

that I have signed the foregoing document in the space below as

President of **Lequerica & Sons Inc**,
Title Organization

and that the statements contained in the foregoing document are true and correct.

Signature of Authorized Agent Jim Lequerica Date 9/4/2020

Title and Organization **President, Lequerica & Sons Inc**

State of Idaho
Department of Water Resources

Adjudication Claim

55-13996

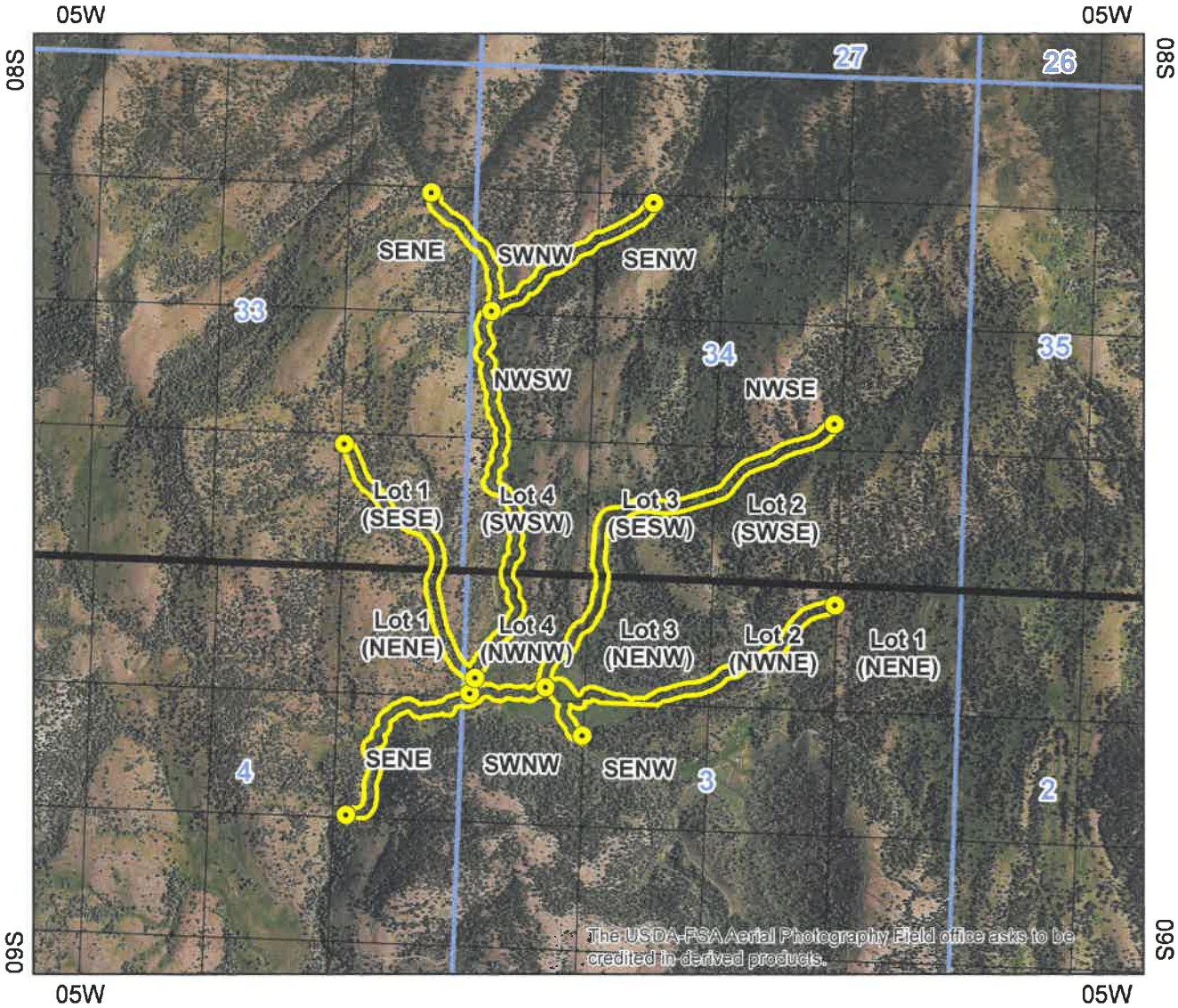

Point of Diversion

Place Of Use Boundary

Townships

PLS Sections

Quarter Quarters

0 0.225 0.45 0.9 Miles

N

Prepared By: Saxton, Craig

Lequerica & Sons Inc. Claim Overview (Southern Properties)

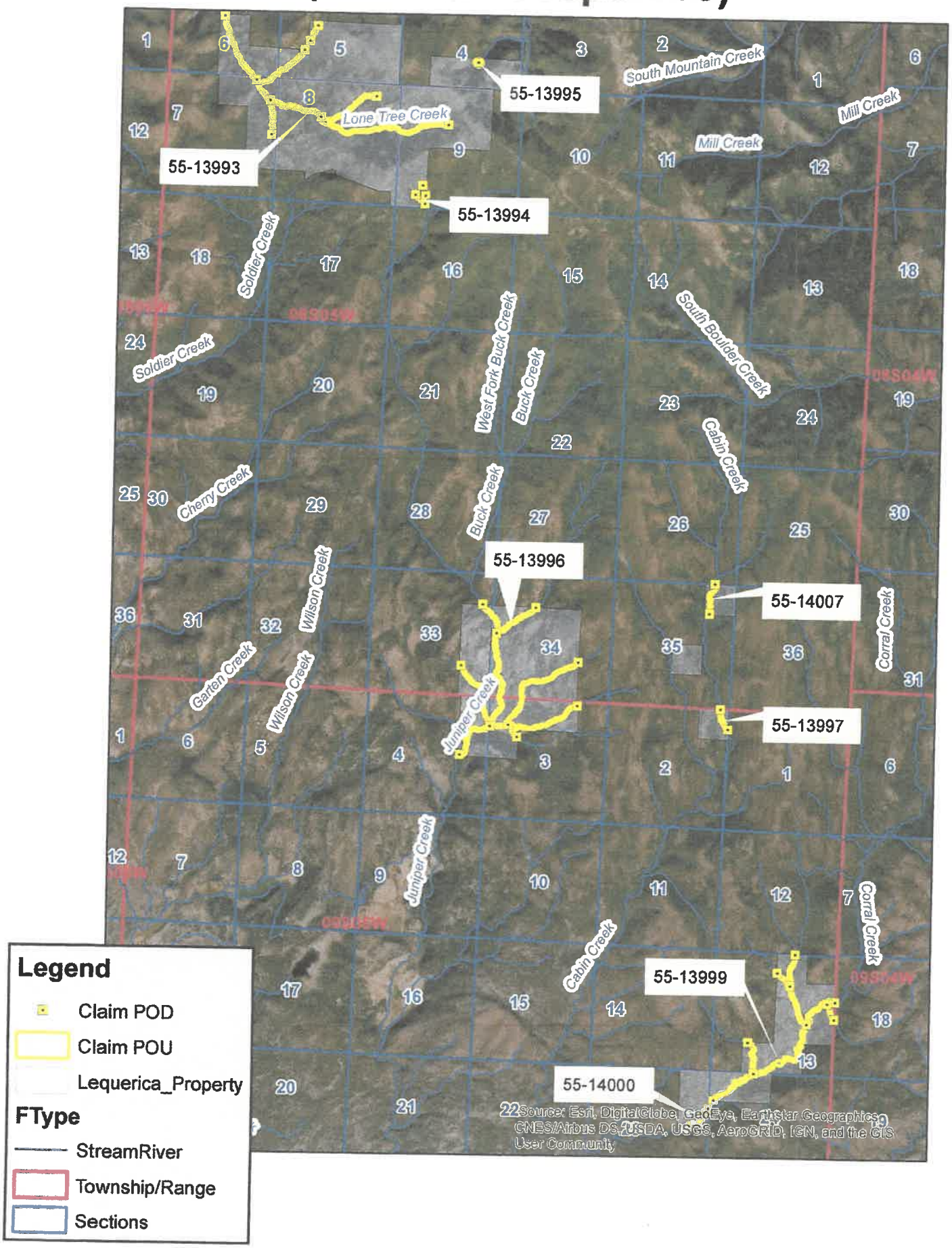

55-13996:
12/6/1926

Accession Nr: 990180 Document Type: Serial Patent State: Idaho Issue Date: 12/6/1926 Cancelled: No

Patent Details | Patent Image | Related Documents | Printer Friendly

Names On Document

SHEA, WILLIAM J

Military Rank: ---

Miscellaneous Information

Land Office:	Boise City
US Reservations:	Yes
Mineral Reservations:	Yes
Tribe:	---
Militia:	---
State In Favor Of:	---
Authority:	December 29, 1916: Homestead Entry-Stock Raising (39 Stat. 862)
General Remarks:	---

Document Numbers

Document Nr:	025735
Misc. Doc. Nr:	0
BLM Serial Nr:	IDB 0025735
Indian Allot. Nr:	---
Coal Entry. Nr:	---

Survey Information

Total Acres:	652.75
Survey Date:	---
Geographic Name:	---
Metes/Bounds:	No

Land Descriptions

Map	State	Meridian	Twp - Rng	Aliquots	Section	Survey #	County
☐	ID	Boise	008S - 005W	SE¼NE¼	33		Owyhee
☐	ID	Boise	008S - 005W	NE¼SE¼	33		Owyhee
☐	ID	Boise	008S - 005W	S½NW¼	34		Owyhee
☐	ID	Boise	008S - 005W	N½SW¼	34		Owyhee
☐	ID	Boise	008S - 005W	SW¼NE¼	34		Owyhee
☐	ID	Boise	008S - 005W	NW¼SE¼	34		Owyhee
☐	ID	Boise	009S - 005W	SW¼NW¼	3		Owyhee
☐	ID	Boise	009S - 005W	SE¼NE¼	4		Owyhee
☐	ID	Boise	008S - 005W	Lot/Trct 1	33		Owyhee
	REMARKS: LOT 1 OR SESE QUARTER						
☐	ID	Boise	008S - 005W	Lot/Trct 2	34		Owyhee
	REMARKS: LOT 2 OR SWSE QUARTER						
☐	ID	Boise	008S - 005W	Lot/Trct 3	34		Owyhee
	REMARKS: LOT 3 OR SESW QUARTER						
☐	ID	Boise	008S - 005W	Lot/Trct 4	34		Owyhee
	REMARKS: LOT 4 OR SWSW QUARTER						
☐	ID	Boise	009S - 005W	Lot/Trct 2	3		Owyhee
	REMARKS: LOT 2 OR NWNE QUARTER						
☐	ID	Boise	009S - 005W	Lot/Trct 1	4		Owyhee
	REMARKS: LOT 1 OR NENE QUARTER						

55-13997:
12/23/1913

Accession Nr: 374125 Document Type: Serial Patent State: Idaho Issue Date: 12/23/1913 Cancelled: No

☐	ID	Boise	009S - 005W	Lot/Trct 1	2	Owyhee
	REMARKS: LOT 1 OR NENE QUARTER					

55-13998:
5/15/1919

677820	AZCUENAGA, ANTONIO, JAMES, CHARLES H	5/15/1919	022499	D	Boise	004S - 005W	SE¼NW¼	32	Owyhee

Idaho Department of Water Resources Receipt

Receipt ID: C109293

Payment Amount	$100.00	Date Received	9/25/2020	Region	STATE
Payment Type	Check	Check Number	2061		

Payer LEQUERICA & SONS INC

Comments MOTION FOR DETERMINATION OF DEFERRED DE MINIMIS DOMESTIC OR STOCK WATER USE FOR; LEQUERICA & SONS
WR: 55-13993 ; 55-13994; 55-13995; 55-13996

Fee Details

Amount	Description	PCA	Fund	Fund Detail	Subsidiary	Object
$100.00	SRBA DEFERRED DE MINIMIS INVESTIGATION FEE	41503	0337			1155

Signature Line (Department Representative)